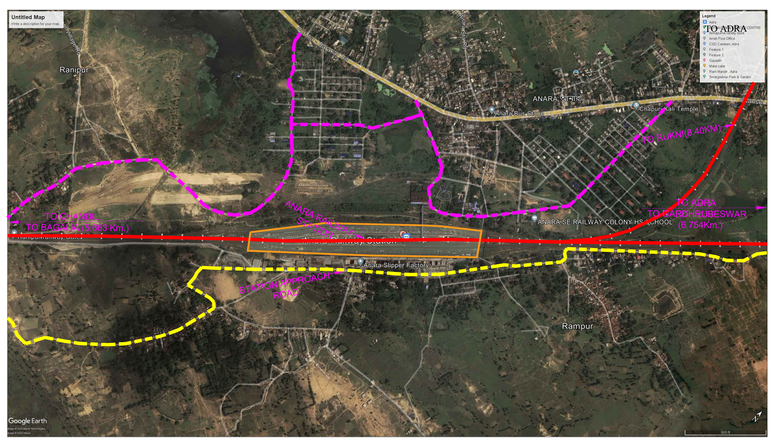

1. KEY PLAN ANARA STATION

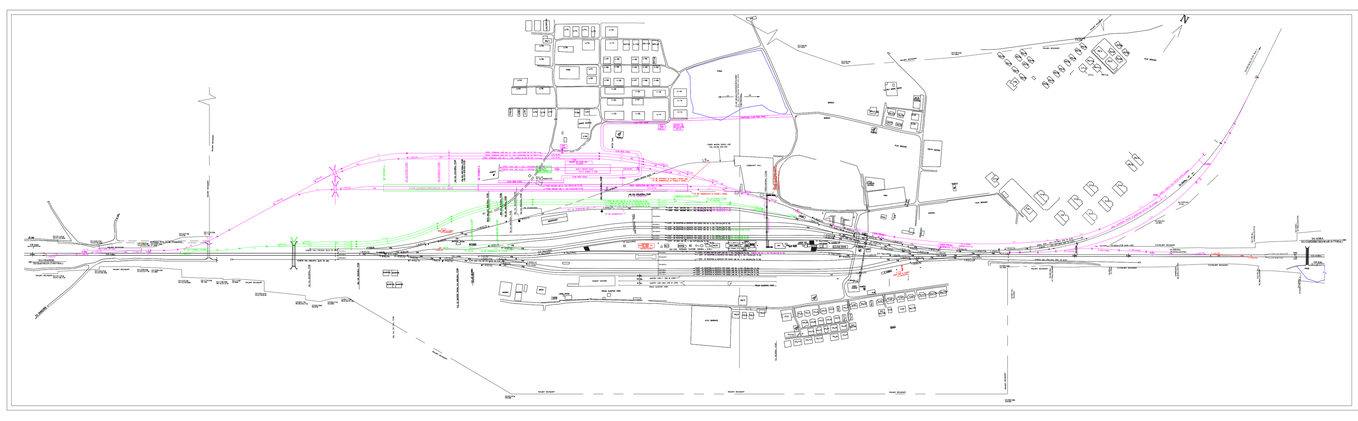

2. LAND PLAN WITH EXISTING STATION FACILITIES ANARA STATION

LEGEND		
S.NO.	DESCRIPTION	
1	ROAD	
2	STATION APPROCH ROAD	
3	RAILWAY TRACK	

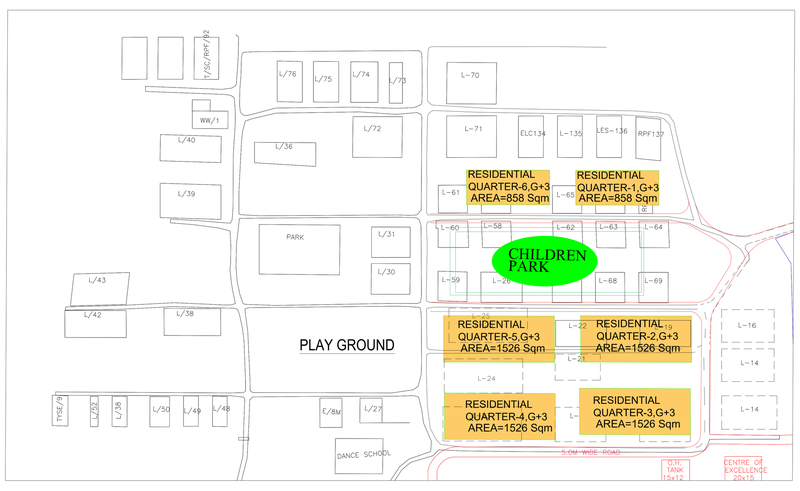

4. RE-LOCATION PLAN ANARA STATION

NOTE:

QUARTER NOS.L-14,L-15,L-16,L-20, L-21, L-22,L-24,L-25, L-26,L-27, NEED TO BE DEMOLISHED ON MAIN ENTRANCE OF THE ANARA STATION.

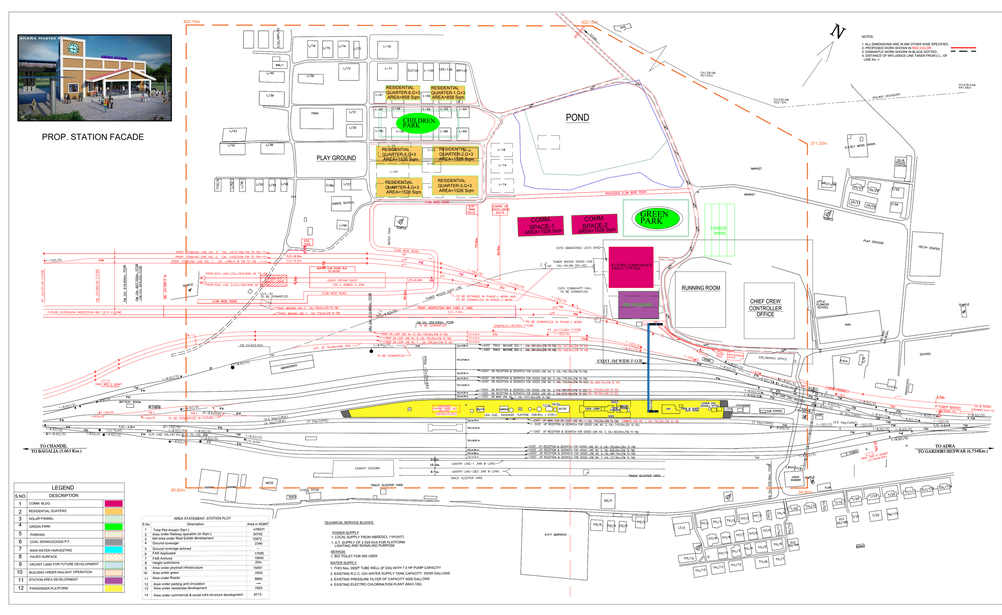

3. MASTER PLAN ANARA STATION

SIGNATURE BLOCK		
DIVISIONAL OFFICER	NAME	SIGNATURE
DRM/ADRA	SUMIT NARULA	SUMIT NARULA
CPM/GSU	K.C.SHARMA	
SR.DEN(CO)/ADRA	P.P.KUMAR	
SR.DOM(CO)/ADRA	S.K. VERMA	
SR.DSTE/ADRA	K.K.GARG	
SR.DOM(CO)/ADRA	VIKASH KUMAR	VIKASH KUMAR
SR.DEE(G)/ADRA	A.B.KHAN	
DEN(CENT)/ADRA	B.P.SINGH	

CLIENT:
SOUTH EASTERN RAILWAY

CONSULTANT :-
SYSTEM ENGINEERS (INDIA)
78, Bansdroni Park,
Kolkata - 700070.
Emai-system.enggindia@gmail.com

PROJECT :
PREPARATION OF FACADE DEVELOPMENT DRAWING, LANDSCAPING DRAWINGS OF CIRCULATING AREA INCLUDING PARKING ARRANGEMENTS DETAILS, HORTICULTURE WORK DETAILS AND OTHER MISCELLANEOUS BUILT-UP STRUCTURE DETAILS UNDER AMRIT BHARAT STATION SCHEME FOR 15 STATIONS (ADRA,BOKARO,BHAGA,BISHNUPUR, GARBETA, CHANDRAKONA,SALBONI, JOYCHANDIPAHAR, MADHUKUNDA,BANKURA, BARABHUM,CHANDIL,ANARA,BURNPUR,PURULIA) OF ADRA DIVISION

NOTES:
1. ALL DIMENSIONS ARE IN MM OTHER WISE SPECIFIED.
2. PROPOSED WORK SHOWN IN RED COLOUR.
3. EXISTING WORK SHOWN IN BLACK COLOUR.
4. DISTANCE OF INFLUENCE LINE TAKEN FROM C.L. OF LINE NO.- 1

SHEET-1/3

SOUTH EASTERN RAILWAY
ADRA DIVISION DRG.No. CPM/ADA/10/24
MASTER PLAN
ANARA RAILWAY STATION
AMRIT BHARAT STATION SCHEME
FOR 16 STATIONS IN ADRA DIVISION.

DATE : 05.07.2024		SCALE: N.T.S.	STATUS
REV.	R0	R1	R2

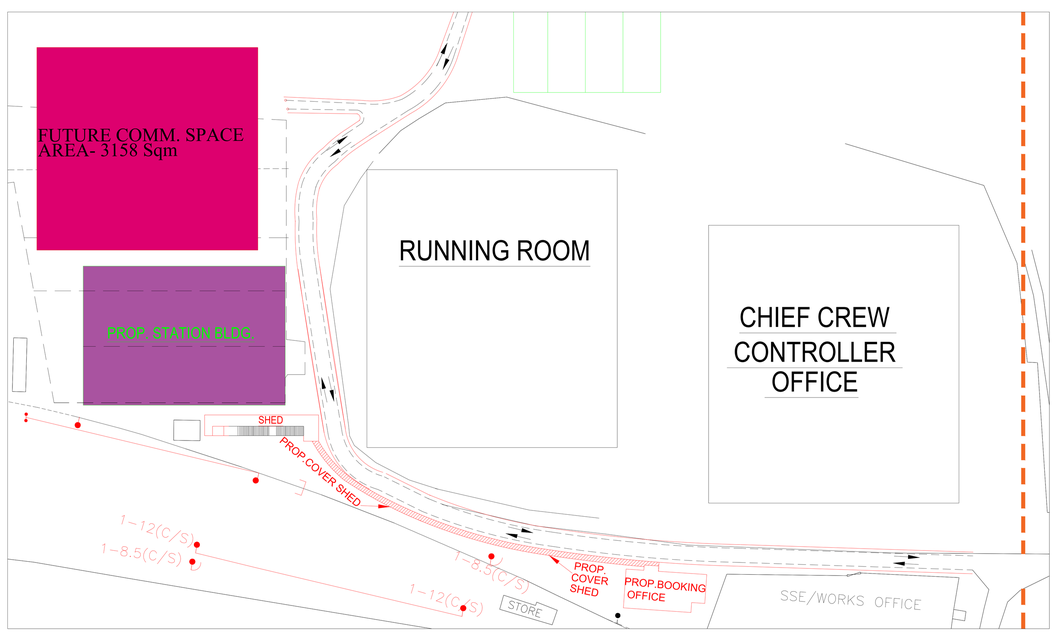

1. CIRCULATING AREA ANARA STATION

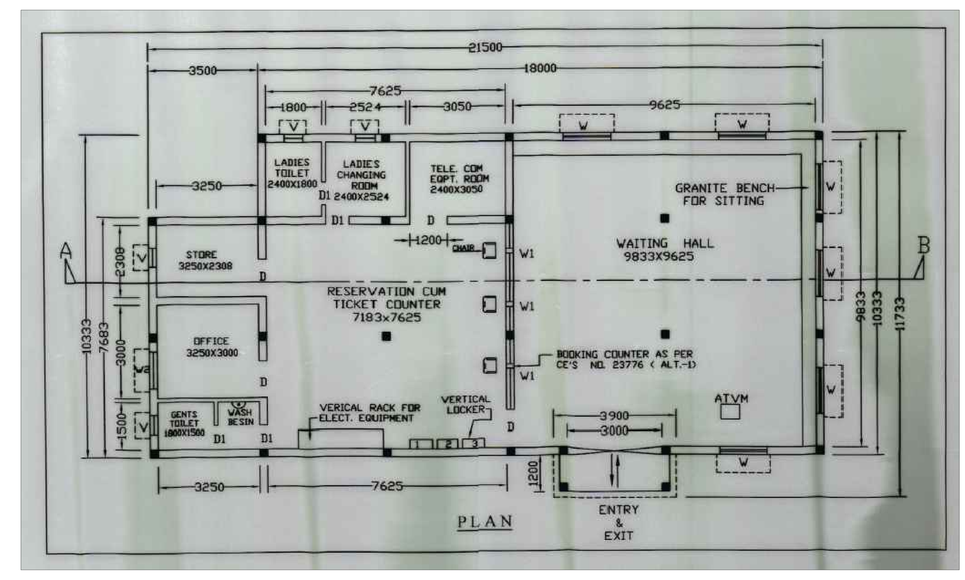

2. EXIST. WAITING HALL ANARA STATION

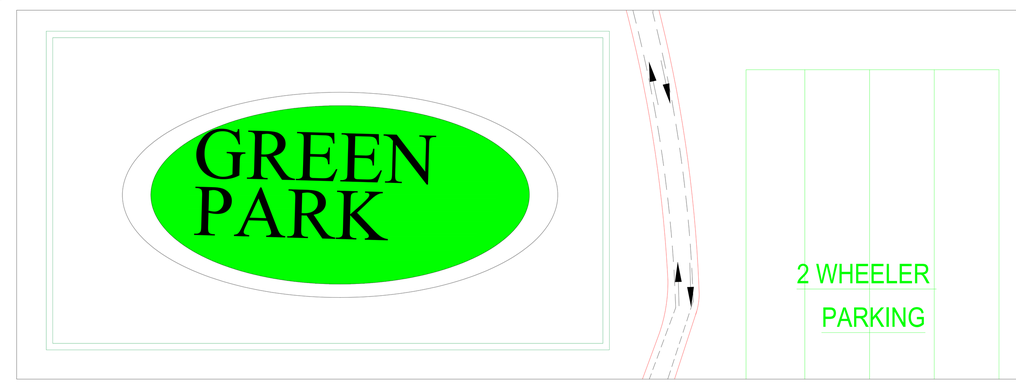

3. LANDSCAPE PLAN ANARA STATION

SIGNATURE BLOCK		
DIVISIONAL OFFICER	NAME	SIGNATURE
DRM/ADRA	SUMIT NARULA	SUMIT NARULA
CPM/GSU	K.C.SHARMA	
SR.DEN(CO)/ADRA	P.P.KUMAR	
SR.DOM(CO)/ADRA	S.K. VERMA	
SR.DSTE/ADRA	K.K.GARG	
SR.DOM(CO)/ADRA	VIKASH KUMAR	VIKASH KUMAR
SR.DEE(G)/ADRA	A.B.KHAN	
DEN(CENT)/ADRA	B.P.SINGH	

CLIENT:
SOUTH EASTERN RAILWAY

CONSULTANT :-
SYSTEM ENGINEERS (INDIA)
78, Bansdroni Park,
Kolkata - 700070.
Emai-system.enggindia@gmail.com

PROJECT :
PREPARATION OF FACADE DEVELOPMENT DRAWING, LANDSCAPING DRAWINGS OF CIRCULATING AREA INCLUDING PARKING ARRANGEMENTS DETAILS, HORTICULTURE WORK DETAILS AND OTHER MISCELLANEOUS BUILT-UP STRUCTURE DETAILS UNDER AMRIT BHARAT STATION SCHEME FOR 15 STATIONS (ADRA,BOKARO,BHAGA,BISHNUPUR, GARBETA, CHANDRAKONA,SALBONI, JOYCHANDIPAHAR, MADHUKUNDA,BANKURA, BARABHUM,CHANDIL,ANARA,BURNPUR,PURULIA) OF ADRA DIVISION

SHEET-2/3

SOUTH EASTERN RAILWAY
ADRA DIVISION DRG.No. CPM/ADA/10/24
MASTER PLAN
ANARA RAILWAY STATION
AMRIT BHARAT STATION SCHEME
FOR 16 STATIONS IN ADRA DIVISION.

DATE : 05.07.2024		SCALE: N.T.S.	STATUS
REV.	R0	R1	R2

PERSPECTIVE VIEW

SIGNATURE BLOCK		
DIVISIONAL OFFICER	NAME	SIGNATURE
DRM/ADRA	SUMIT NARULA	SUMIT NARULA
CPM/GSU	K.C.SHARMA	
SR.DEN(CO)/ADRA	P.P.KUMAR	
SR.DOM(CO)/ADRA	S.K. VERMA	
SR.DSTE/ADRA	K.K.GARG	
SR.DOM(CO)/ADRA	VIKASH KUMAR	VIKASH KUMAR
SR.DEE(G)/ADRA	A.B.KHAN	
DEN(CENT)/ADRA	B.P.SINGH	

CLIENT:
SOUTH EASTERN RAILWAY

CONSULTANT :-
SYSTEM ENGINEERS (INDIA)
78, Bansdroni Park,
Kolkata - 700070.
Emai-system.enggindia@gmail.com

PROJECT :
PREPARATION OF FACADE DEVELOPMENT DRAWING, LANDSCAPING DRAWINGS OF CIRCULATING AREA INCLUDING PARKING ARRANGEMENTS DETAILS, HORTICULTURE WORK DETAILS AND OTHER MISCELLANEOUS BUILT-UP STRUCTURE DETAILS UNDER AMRIT BHARAT STATION SCHEME FOR 15 STATIONS (ADRA,BOKARO,BHAGA,BISHNUPUR, GARBETA, CHANDRAKONA,SALBONI, JOYCHANDIPAHAR, MADHUKUNDA,BANKURA, BARABHUM,CHANDIL,ANARA,BURNPUR,PURULIA) OF ADRA DIVISION

SHEET-3/3

SOUTH EASTERN RAILWAY
ADRA DIVISION DRG.No. CPM/ADA/10/24
MASTER PLAN
ANARA RAILWAY STATION
AMRIT BHARAT STATION SCHEME
FOR 16 STATIONS IN ADRA DIVISION.

DATE : 05.07.2024		SCALE: N.T.S.	STATUS
REV.	R0	R1	R2